

SECTION A-A SECTION C-C

STRING ORGAN

GREAT ORGAN  
-FRONT ELEVATION-

CHOIR ORGAN

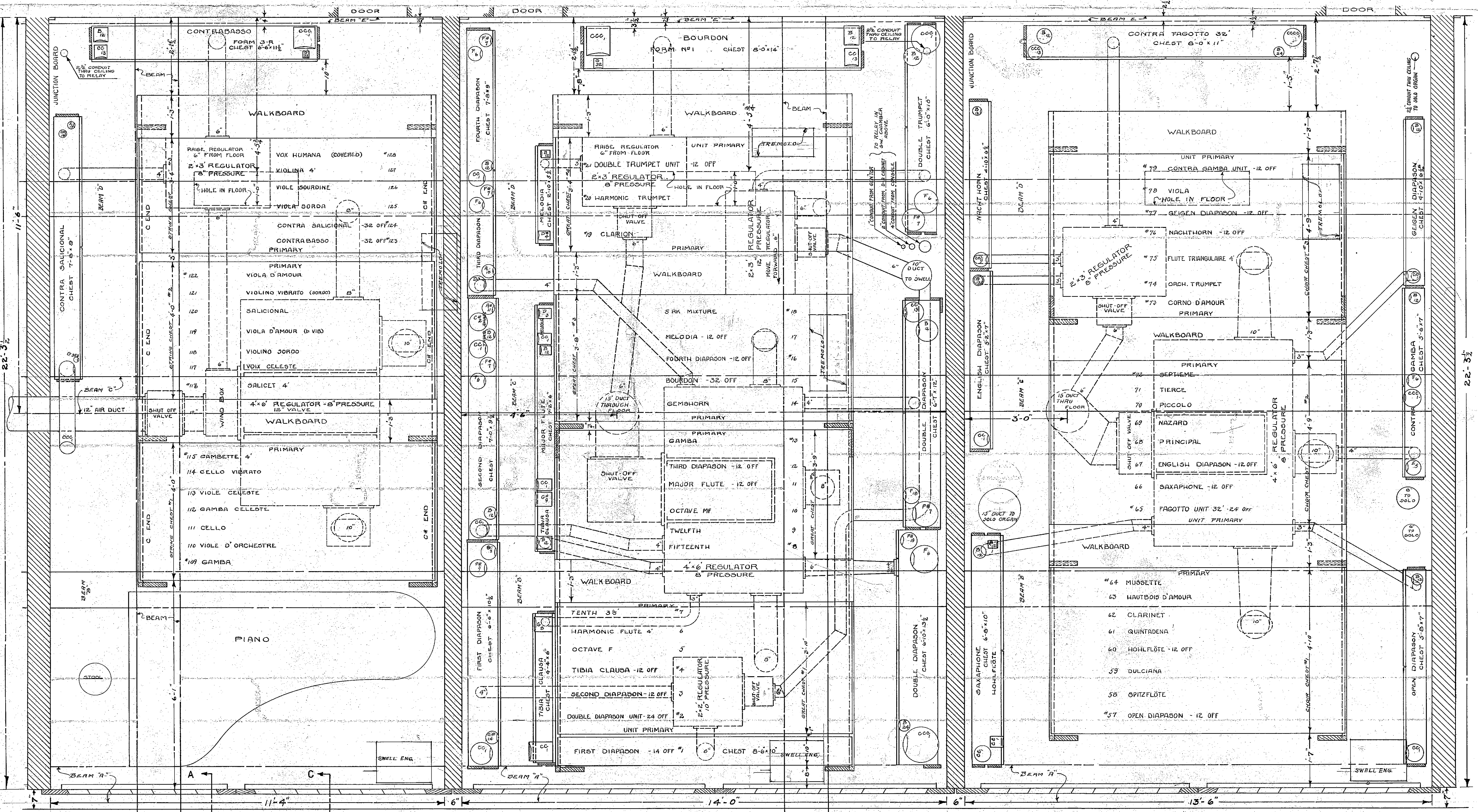

STRING ORGAN

GREAT ORGAN

CHOIR ORGAN

AEOLIAN PIPE ORGAN No 1726  
MR. P.S. DU PONT  
LONGWOOD PENNA.

**REMARKS**  
SEE SEPARATE DRAWING FOR  
SWELL, SOLO, FANFARE, PERCUSSION & PEDAL ORGANS

**WIND PRESSURES**  
GREAT 1ST DIAPASON - 10" 1 STOP  
GREAT FLUES 8" 17 STOPS  
GREAT REEDS 12" 3 STOPS  
CHOIR ORGAN 8" 23 STOPS  
STRING ORGAN 8" 23 STOPS

RELAYS & SWITCHES IN SWELL CHAMBER ABOVE  
COMBINATION MACHINES

THE AEOLIAN CO. FACTORY AT GARWOOD, N.J.  
DRAWING 1726-B-SHEET 1